

3/17/08 333/19/08

APPROVED

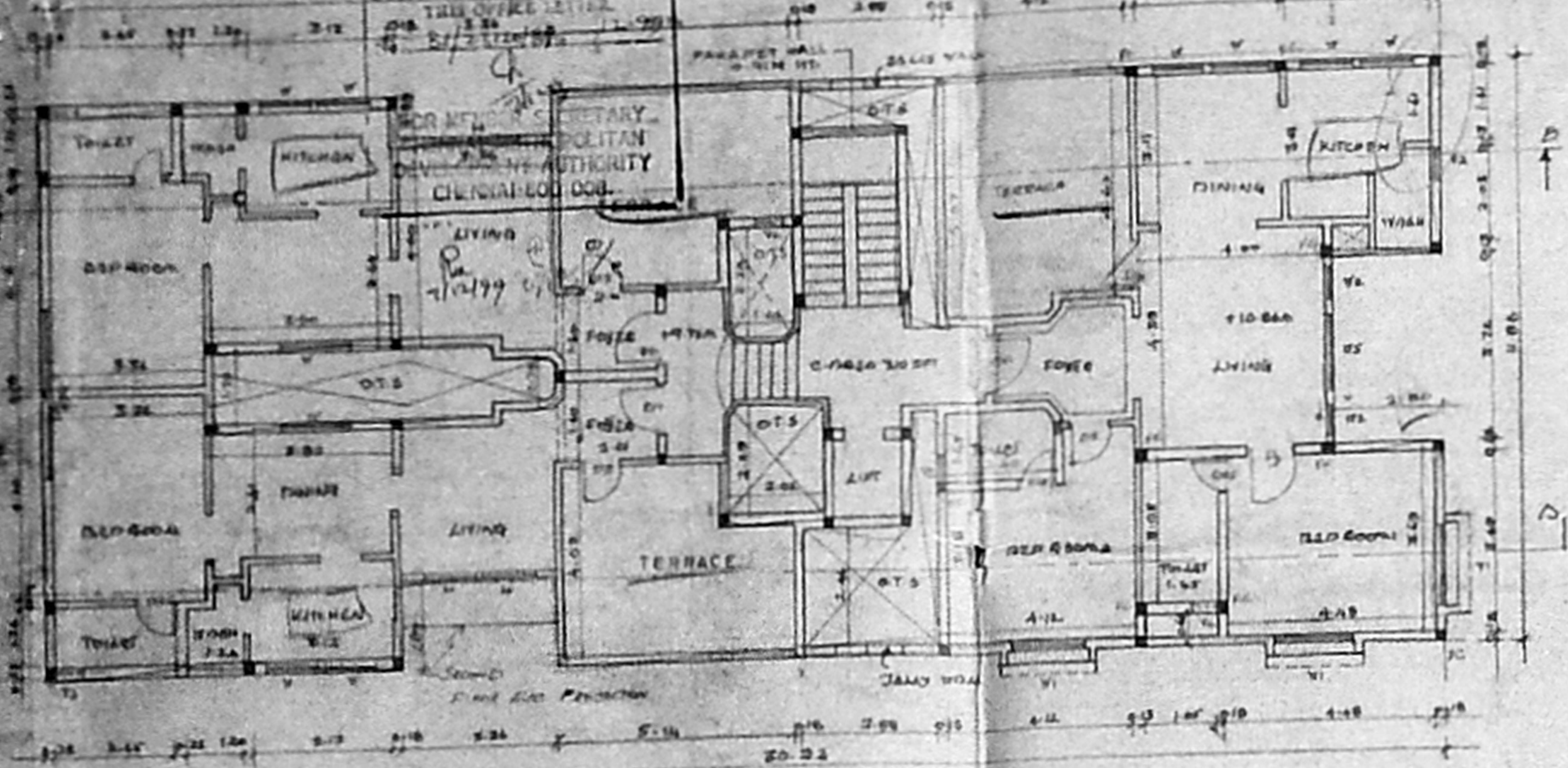

THIRD FLOOR PLAN

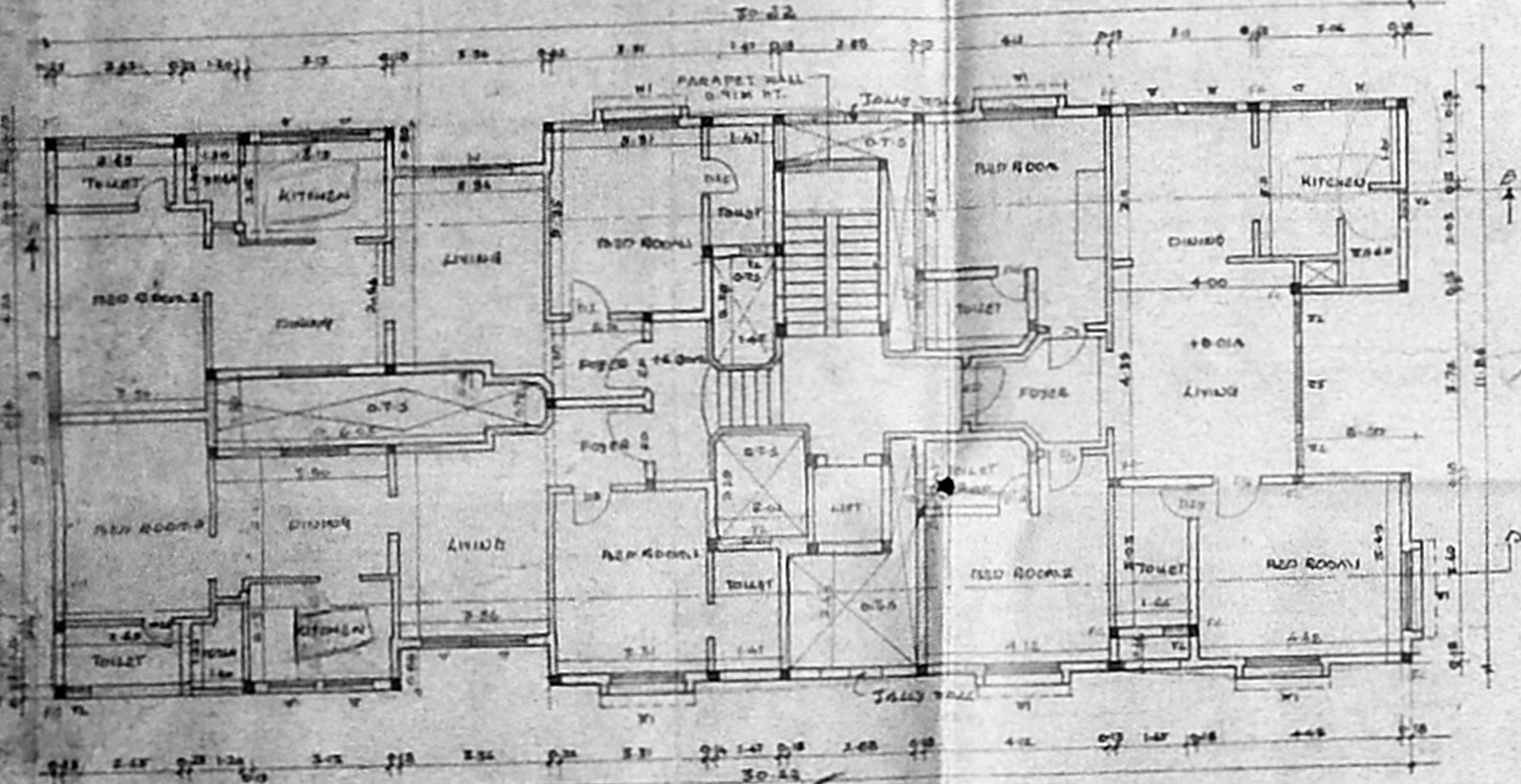

SECOND FLOOR PLAN

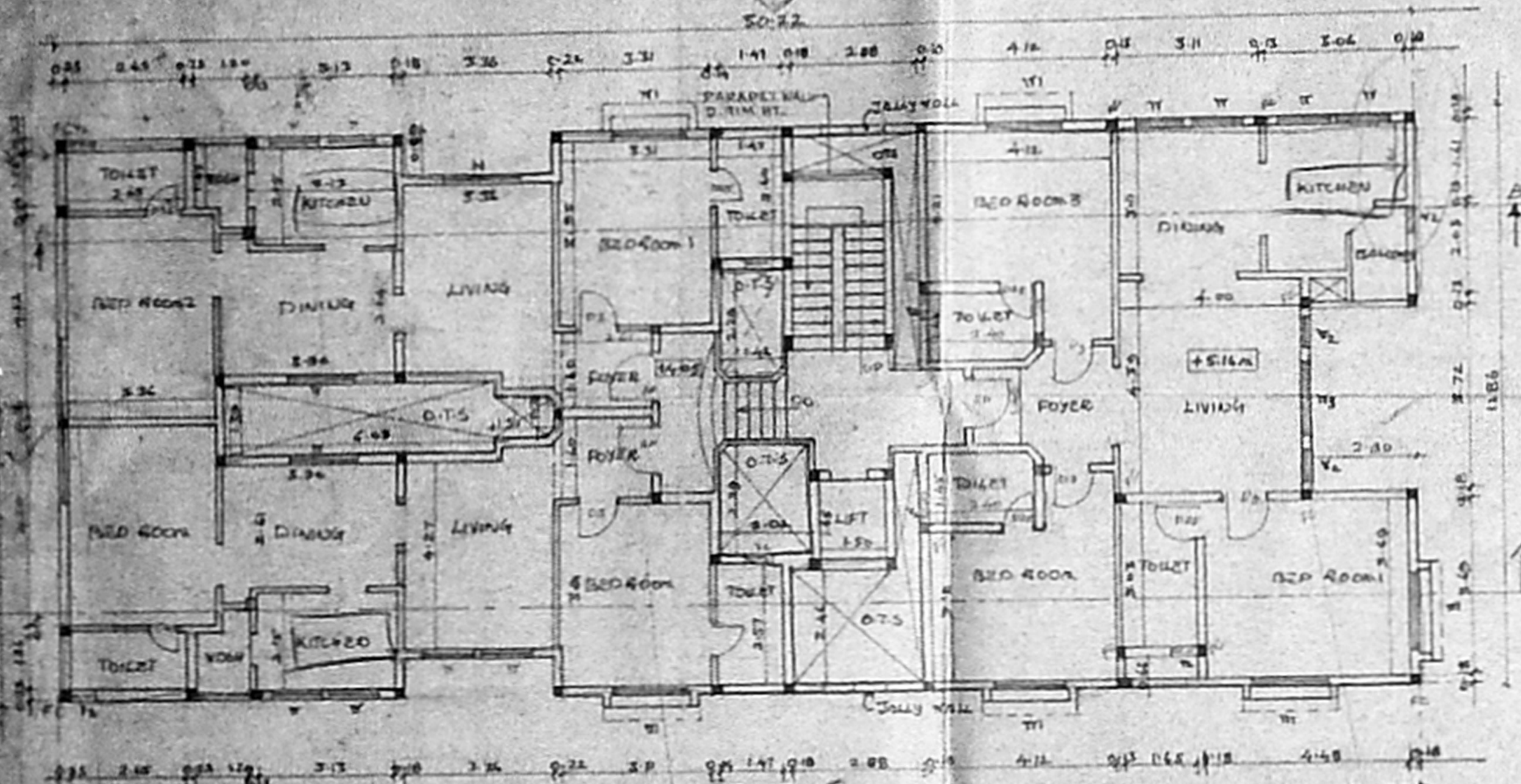

FIRST FLOOR PLAN

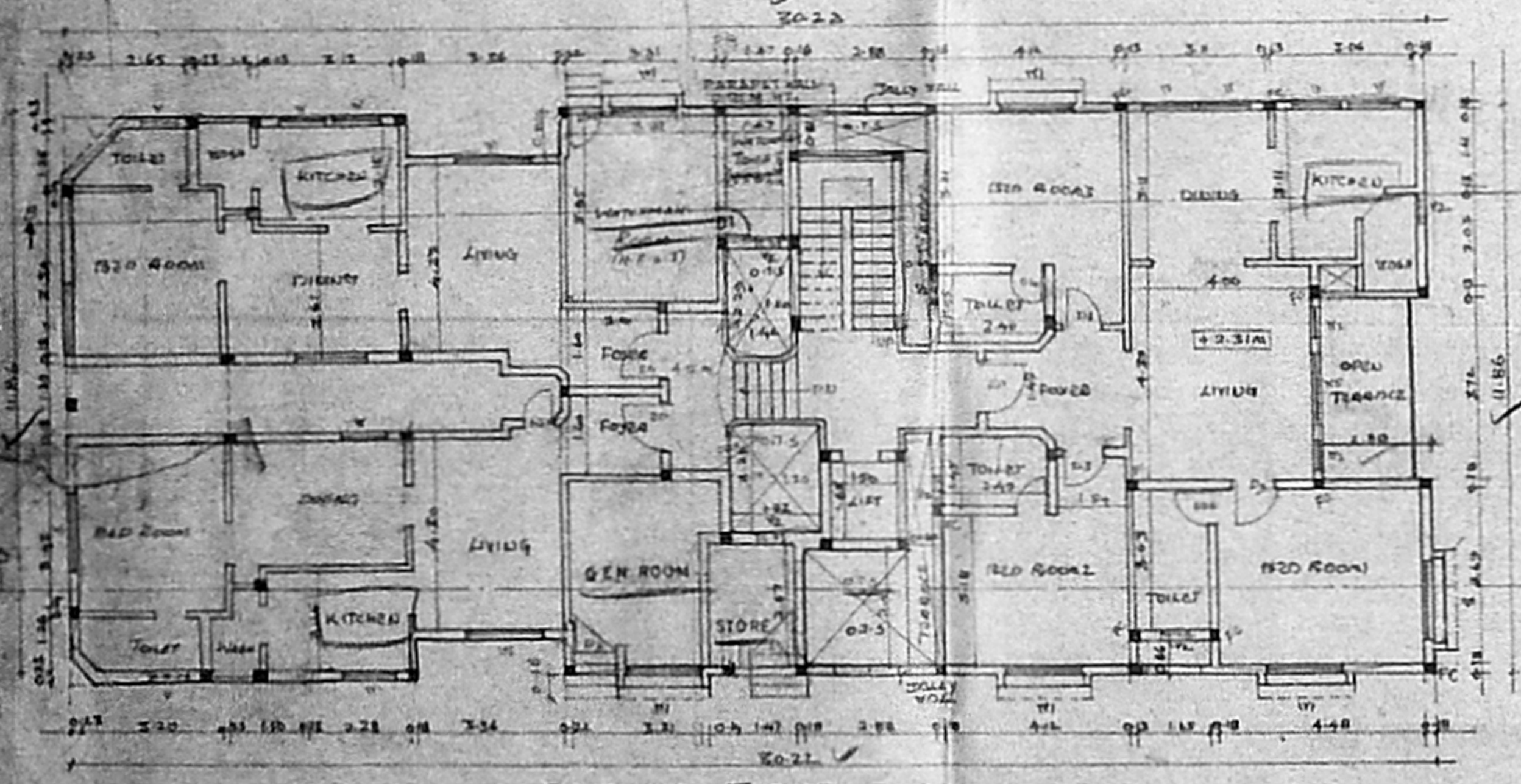

GROUND FLOOR PLAN

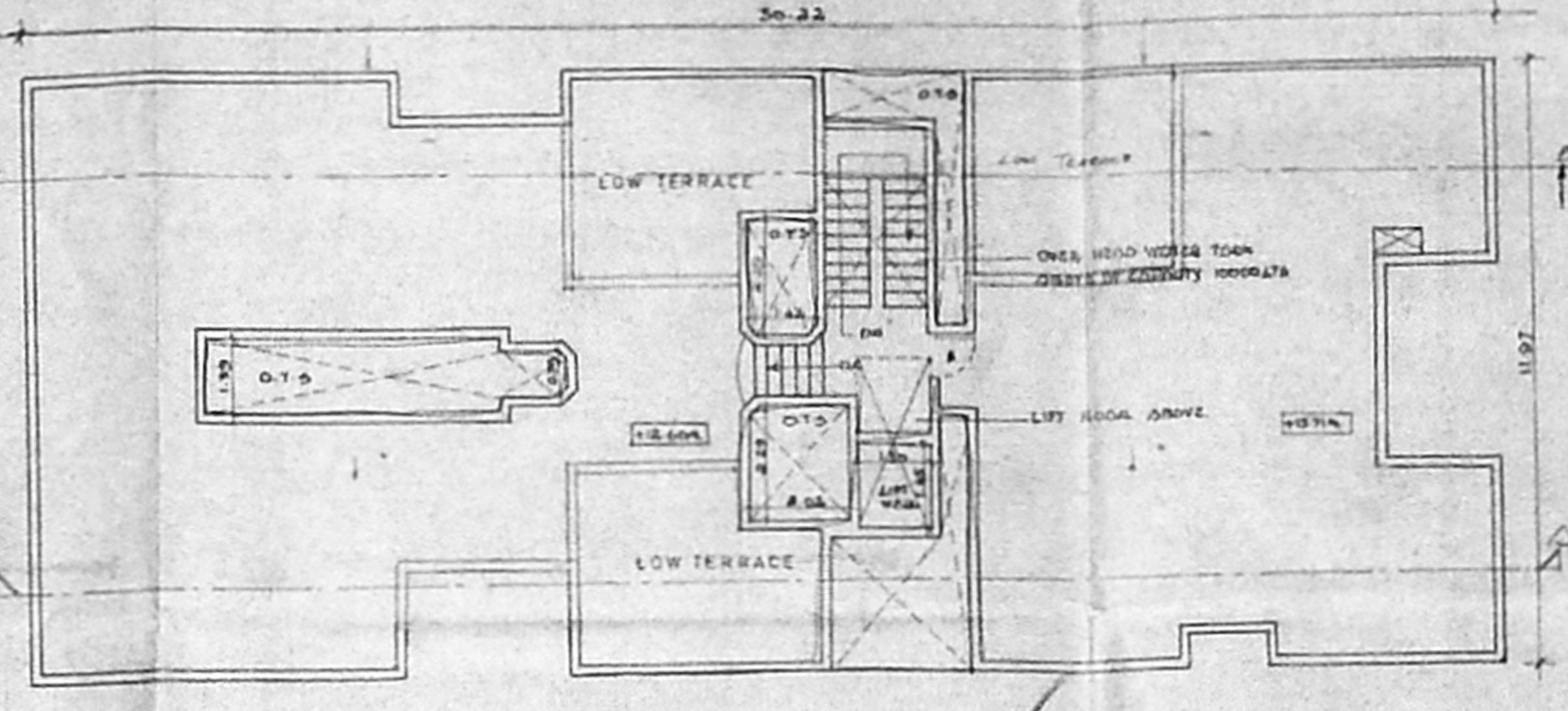

TERRACE FLOOR PLAN

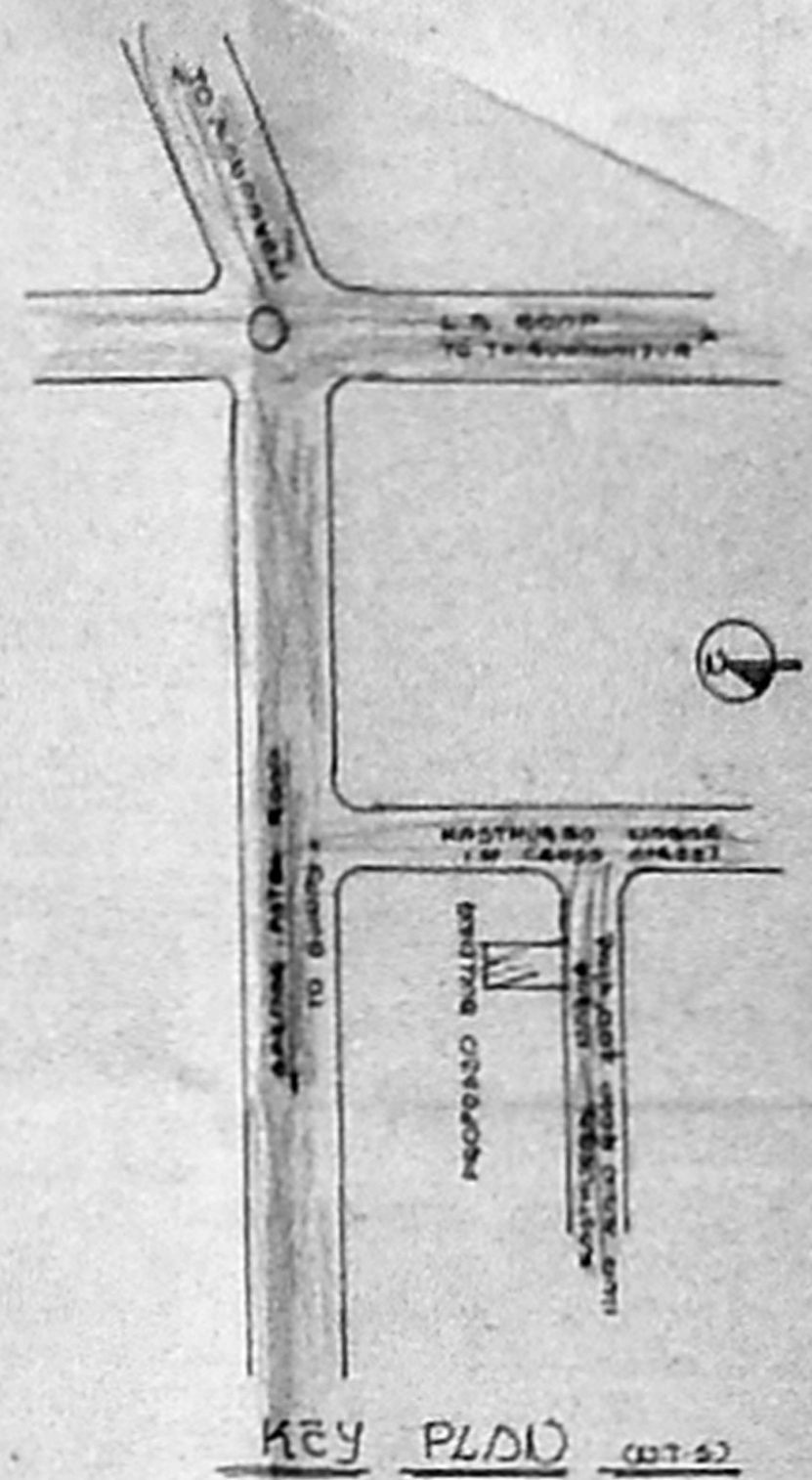

KEY PLAN

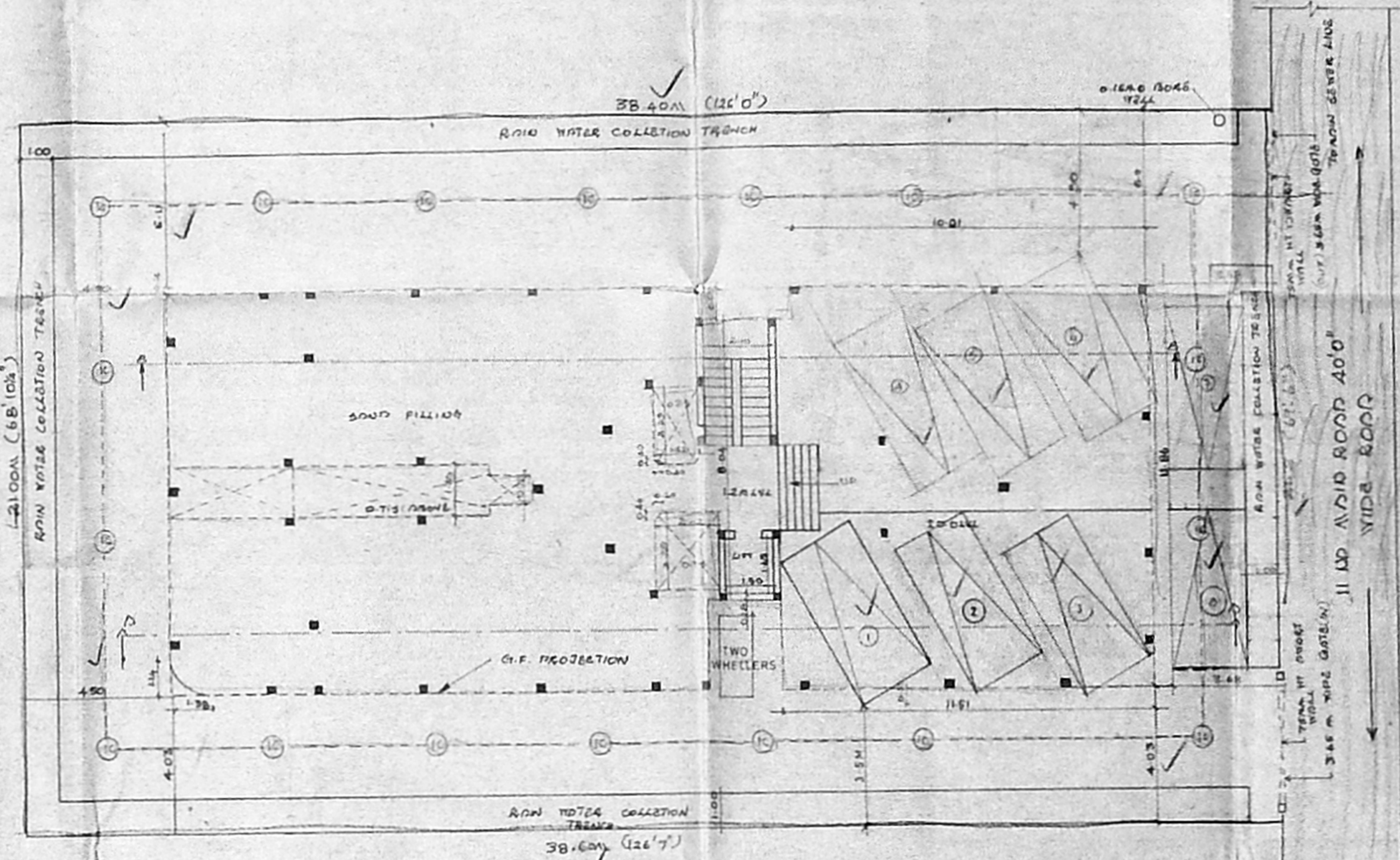

SITE CUM STILL FLOOR PLAN

NO	DESCRIPTION	SIZE
01	PARADE DECK	1.07x1.15
02	FLUSH DOOR	0.01x2.15
03	FLUSH DOOR	0.75x1.15
04	SHOWER	1.05x1.25
05	WINDOW	1.25x1.25
06	VENTILATOR	0.41x1.25

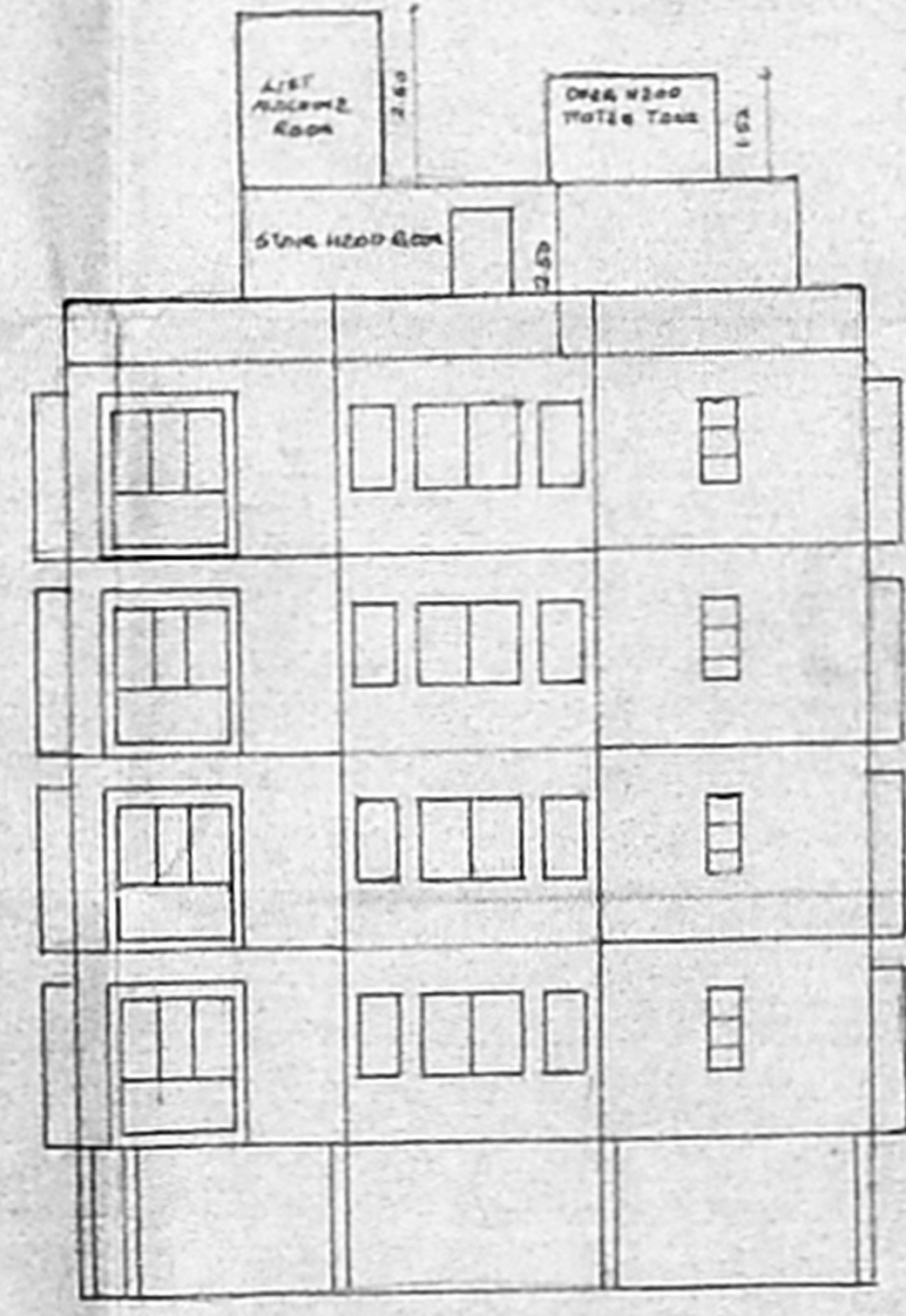

FRONT ELEVATION

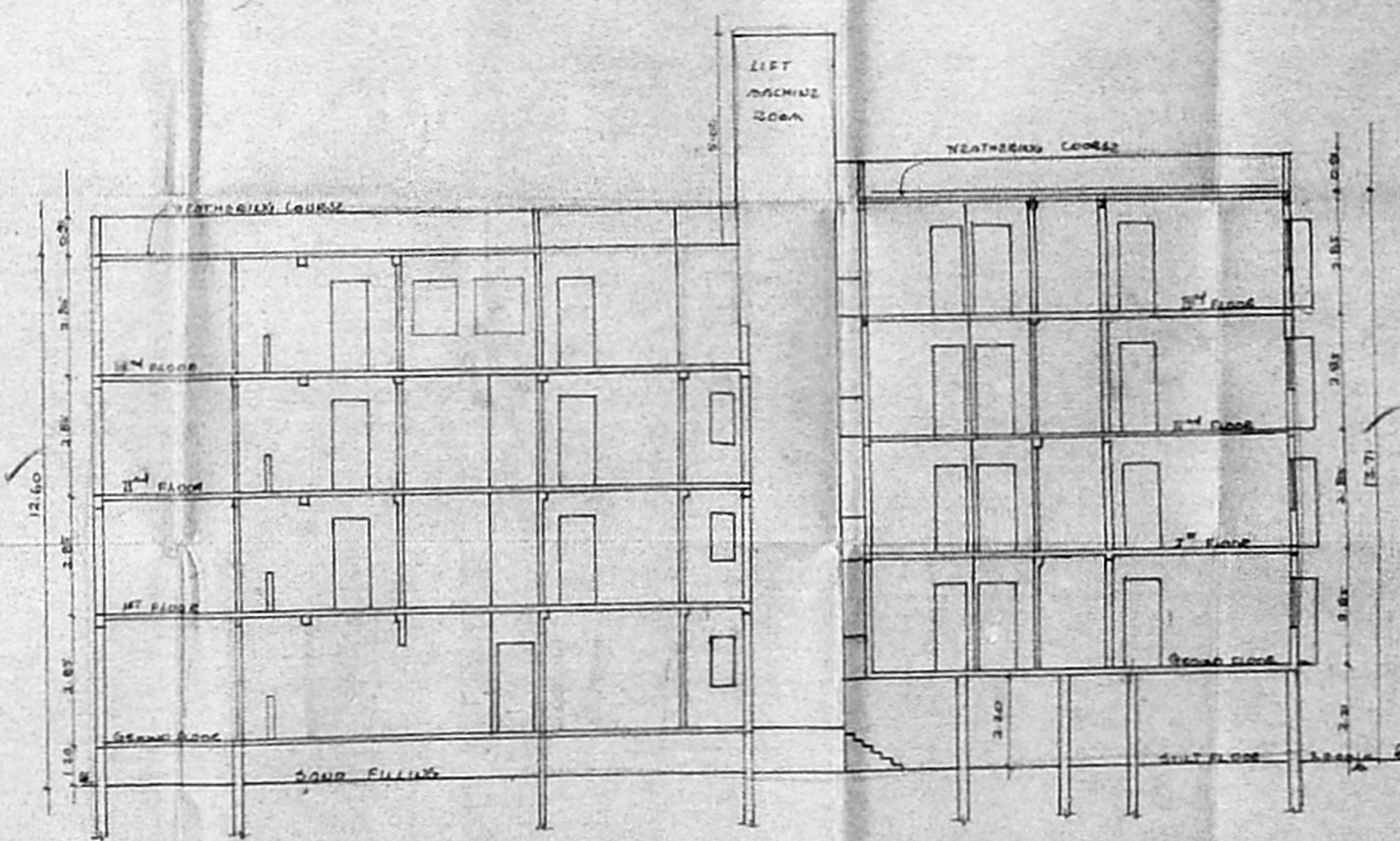

SECTION AD

CMDA (B)/4 No. 1  
 C.No. 1  
 Survey P.A.  
 FOUNDATION DETAIL SCALE 1:50  
 SECTION OF COMPOUND WALL SCALE 1:50  
 PLAN OF U.G. SUMP CAPACITY 1000L

RAIN WATER COLLECTION TRENCH

**AREA STATEMENT**

PLOT AREA	817.00 SQ.M.
U.F.S.I) GROUND FLOOR	37.45 SQ.M.
F.S.I)	
GROUND FLOOR	268.03 SQ.M.
FIRST FLOOR	311.84 SQ.M.
SECOND FLOOR	311.84 SQ.M.
THIRD FLOOR	256.34 SQ.M.
TOTAL	1148.05 SQ.M.

F.S.I PERMISSIBLE 150  
 F.S.I PROVIDED 141  
 PLOT COVERAGE PERMISSIBLE 65%  
 PLOT COVERAGE PROVIDED = 38.20%  
 8 100'S CAR PARKING PROVIDED

**COLOUR INDEX**

PROPOSED SHOWN THUS

BOUNDARY SHOWN THUS

ROADS SHOWN THUS

PROPOSED RESIDENTIAL BUILDING  
 IN PLOT NO 66, DOOR NO 4, 1100 AND  
 ROAD, KASTURBA NAGAR T.S NO 13  
 ADVR. CHEMMU 600 020, 54 10  
 2/4 PART,  
 BLOCK 39 OF KOTTUR VILLAGE

DATE 03/10/08 SCALE 1:100

SITE CUM STILL, GROUND FIRST SECOND, THIRD TERRACE KEY PLAN

OWNER'S SIGNATURE

LICENCED SURVEYOR

K. SELVAM, S.E. AND C. RAJAM, A.T.  
 Civil and Survey Engineers  
 Office No. 11, 12, 13, 14, 15, 16, 17, 18, 19, 20, 21, 22, 23, 24, 25, 26, 27, 28, 29, 30, 31, 32, 33, 34, 35, 36, 37, 38, 39, 40, 41, 42, 43, 44, 45, 46, 47, 48, 49, 50, 51, 52, 53, 54, 55, 56, 57, 58, 59, 60, 61, 62, 63, 64, 65, 66, 67, 68, 69, 70, 71, 72, 73, 74, 75, 76, 77, 78, 79, 80, 81, 82, 83, 84, 85, 86, 87, 88, 89, 90, 91, 92, 93, 94, 95, 96, 97, 98, 99, 100

K. SELVAM, S.E. AND C. RAJAM, A.T.  
 Civil and Survey Engineers  
 Office No. 11, 12, 13, 14, 15, 16, 17, 18, 19, 20, 21, 22, 23, 24, 25, 26, 27, 28, 29, 30, 31, 32, 33, 34, 35, 36, 37, 38, 39, 40, 41, 42, 43, 44, 45, 46, 47, 48, 49, 50, 51, 52, 53, 54, 55, 56, 57, 58, 59, 60, 61, 62, 63, 64, 65, 66, 67, 68, 69, 70, 71, 72, 73, 74, 75, 76, 77, 78, 79, 80, 81, 82, 83, 84, 85, 86, 87, 88, 89, 90, 91, 92, 93, 94, 95, 96, 97, 98, 99, 100

2-12-99

B/27089/333/99 B/B  
 Planning Permit No.....  
**APPROVED**  
 SUBJECT TO THE CONDITIONS IN  
 THIS OFFICE LETTER.  
 No B/23120/99 Date 12/99  
 FOR MEMBER SECRETARY  
 CHENNAI METROPOLITAN  
 DEVELOPMENT AUTHORITY  
 CHENNAI-600 008.

B/23120/99 Revised Plan  
 Dt: 2-12-99

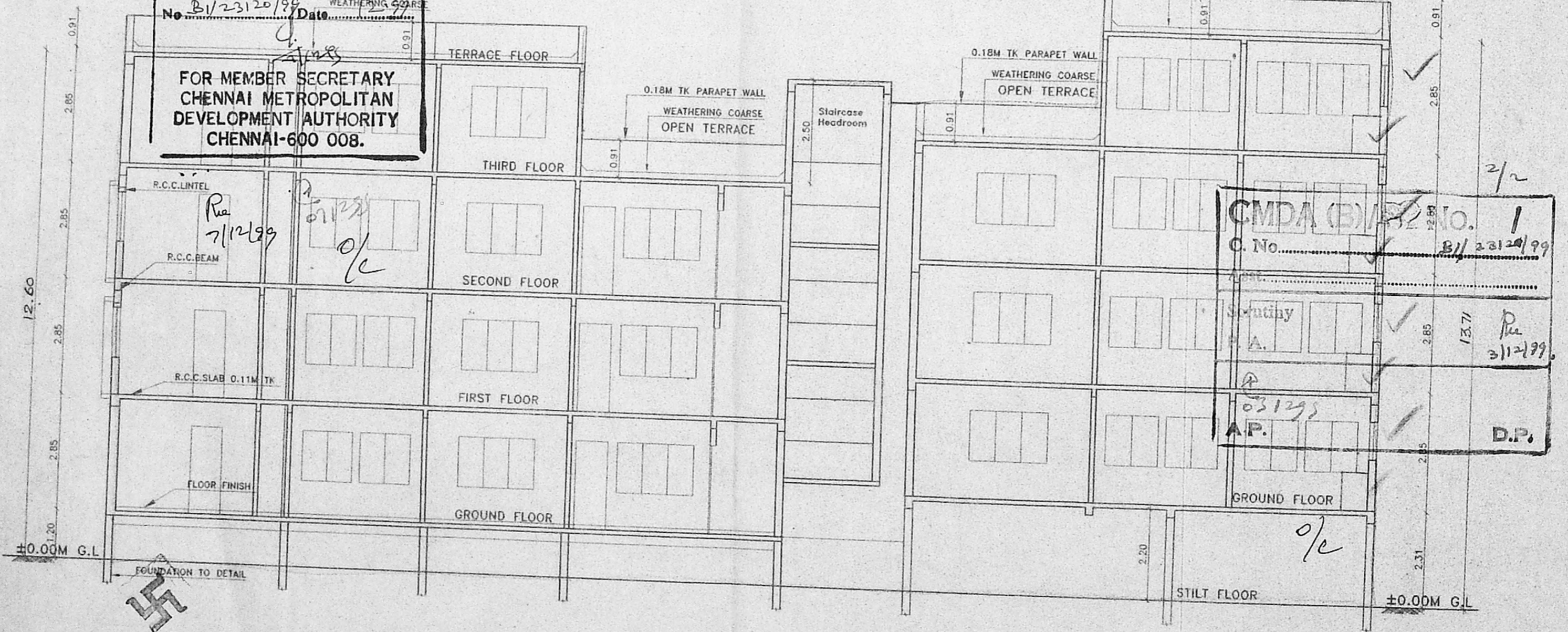

PROPOSED RESIDENTIAL BUILDING AT PLOT NO.66,  
 DOOR NO.41, IIND MAIN ROAD, KASTHURBA NAGAR,  
 ADYAR, CHENNAI- 600 020. S.L.NO.121/2A PART  
 BLOCK NO.39 OF KOTTUR VILLAGE.

SECTION "B-B"  
 DATE: 30.09.99 SHEET NO. 2 OF 2

OWNERS SIGNATURE  
 MP

LICENSED SIGNATURE  
 [Signature]  
 K. SIVAN, CIVIL ENGINEER  
 (P.E.S.)  
 LICENSE NO. 12345  
 1234, 5th Street,  
 CHENNAI-600 001